

EXHIBIT "A"
LEGAL DESCRIPTION
FOR: STADIUM SITE

All that certain real property situate in the City of Santa Clara, County of Santa Clara, State of California, being more particularly described as follows:

All of Lot 1 as shown on that certain Map entitled Tract No. 10118 filed for record on _____, 2012 in Book _____ at Pages _____, Santa Clara County Records.

As shown on "SHEET 2" attached hereto and by this reference made a part hereof.

Legal Description prepared by Kier & Wright, Civil Engineers & Surveyors, Inc.

Date 3-8-12

Ryan M. Amaya LS 8134



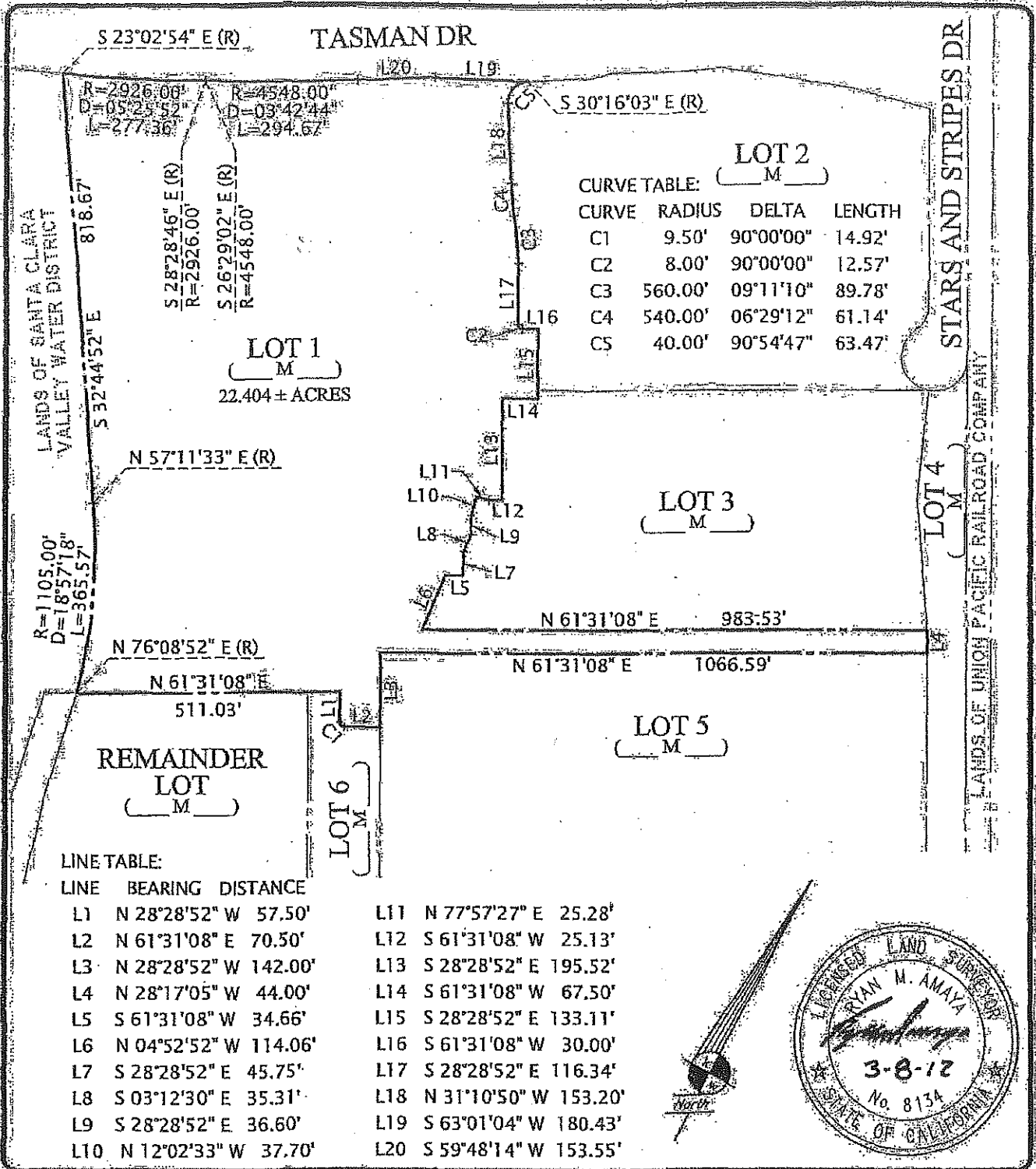

PLAT TO ACCOMPANY LEGAL DESCRIPTION		DATE	MAR. 2012
FOR: STADIUM SITE		SCALE	1" = 250'
SANTA CLARA	CALIFORNIA	DR. BY	SB
EXHIBIT "A"	KIER & WRIGHT CIVIL ENGINEERS & SURVEYORS, INC. 3350 Scott Boulevard, Building 22 Santa Clara, California 95054	JOB	A07216-5
		SHEET NO.	2 OF 2