

EXHIBIT "P"
LEGAL DESCRIPTION
FOR: TRAINING FACILITIES PARCEL

All that certain real property situate in the City of Santa Clara, County of Santa Clara, State of California, being more particularly described as follows:

All of Lot 3 as shown on that certain Map entitled Tract No. 10118 filed for record on _____, 2012 in Book _____ at Pages _____, Santa Clara County Records.

As shown on "SHEET 2" attached hereto and by this reference made a part hereof.

Legal Description prepared by Kier & Wright, Civil Engineers & Surveyors, Inc.

Date 3-8-12

Ryan M. Amaya LS 8134

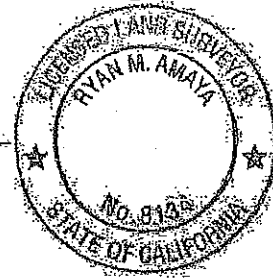

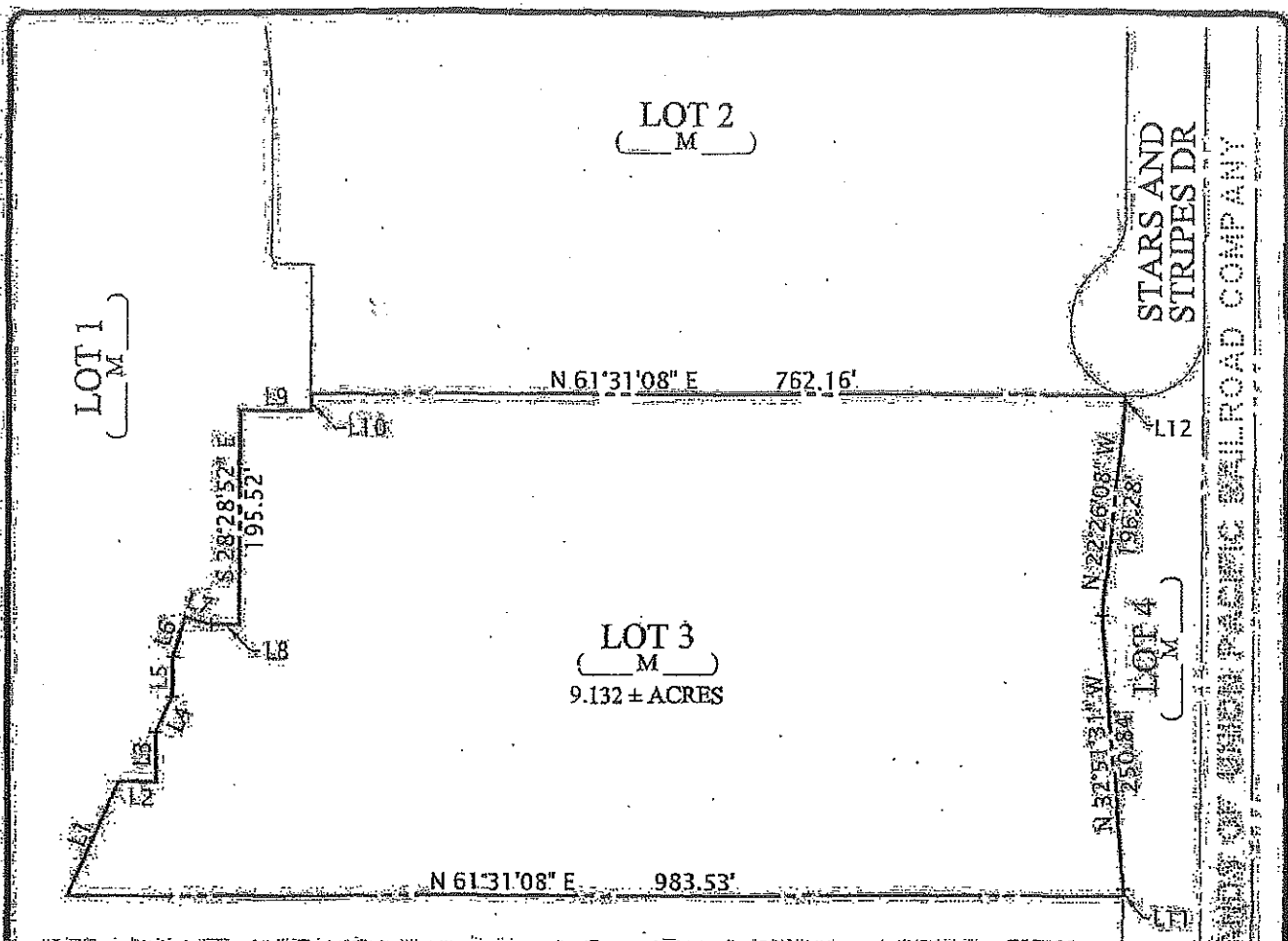

LINE TABLE:

LINE	BEARING	DISTANCE
L1	N 04°52'52" W	114.06'
L2	S 61°31'08" W	34.66'
L3	S 28°28'52" E	45.75'
L4	S 03°12'30" E	35.31'
L5	S 28°28'52" E	36.60'
L6	N 12°02'33" W	37.70'
L7	N 77°57'27" E	25.28'
L8	S 61°31'08" W	25.13'
L9	S 61°31'08" W	67.50'
L10	S 28°28'52" E	15.00'
L11	N 28°17'05" W	5.98'
L12	N 28°17'05" W	7.03'

LOT 5
(M)



PLAT TO ACCOMPANY LEGAL DESCRIPTION FOR: TRAINING FACILITIES PARCEL		DATE MAR. 2012
SANTA CLARA		SCALE 1" = 150'
CALIFORNIA		DR. BY SB
EXHIBIT "P"		JOB A07216-5
KIER & WRIGHT CIVIL ENGINEERS & SURVEYORS, INC. 3350 Scott Boulevard, Building 22 Santa Clara, California 95054		SHEET NO. 2 OF 2
<small>ISSUED BY: [Signature] DATE: MARCH 06, 2012 5:31 PM FAX: (408) 727 5641</small>		